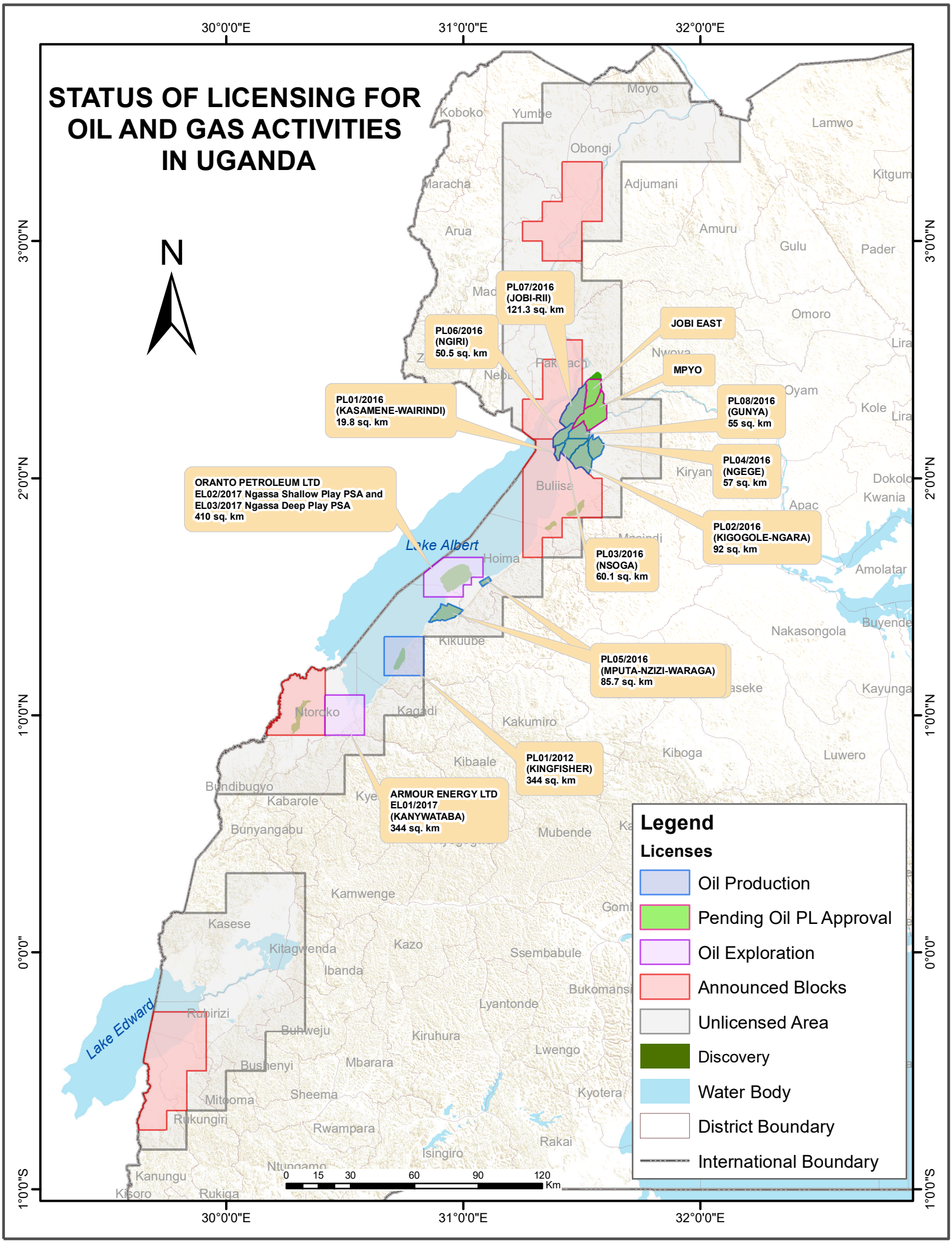
STATUS OF LICENSING FOR OIL AND GAS ACTIVITIES IN UGANDA
N
30°0'0"E
31°0'0"E
32°0'0"E
3°0'0"N
2°0'0"N
1°0'0"N
0°0'0"
1°0'0"S
PL07/2016 (JOBI-RII) 121.3 sq. km
PL06/2016 (NGIRI) 50.5 sq. km
JOBI EAST
MPYO
PL01/2016 (KASAMENE-WAIRINDI) 19.8 sq. km
PL08/2016 (GUNYA) 55 sq. km
PL04/2016 (NGEGE) 57 sq. km
ORANTO PETROLEUM LTD EL02/2017 Ngassa Shallow Play PSA and EL03/2017 Ngassa Deep Play PSA 410 sq. km
PL02/2016 (KIGOGOLE-NGARA) 92 sq. km
PL03/2016 (NSOGA) 60.1 sq. km
PL05/2016 (MPUTA-NZIZI-WARAGA) 85.7 sq. km
PL01/2012 (KINGFISHER) 344 sq. km
ARMOUR ENERGY LTD EL01/2017 (KANYWATABA) 344 sq. km
Lake Albert
Lake Edward
Moyo
Koboko
Yumbe
Lamwo
Obongi
Kitgum
Maracha
Adjumani
Arua
Amuru
Gulu
Pader
Omoro
Lira
Nwoya
Oyam
Kole
Buliisa
Kiryan
Dokolo
Kwania
Apac
Hoima
Amolatar
Buyende
Nakasongola
Kikuube
Kayunga
Ntoroko
Kagadi
Kakumiro
Kibaale
Kiboga
Luwero
Bundibugyo
Kabarole
Bunyangabu
Mubende
Kamwenge
Kasese
Kitagwenda
Kazo
Ibanda
Ssembabule
Bukomansi
Lyantonde
Rubirizi
Buhweju
Kiruhura
Lwengo
Bushenyi
Mbarara
Mitooma
Sheema
Kyotera
Rukungiri
Rwampara
Rakai
Isingiro
Kanungu
Kisoro
Rukiga
0 15 30 60 90 120 Km
Legend
Licenses
Oil Production
Pending Oil PL Approval
Oil Exploration
Announced Blocks
Unlicensed Area
Discovery
Water Body
District Boundary
International Boundary